Fall 2025 Auditions – WT Symphony homepage
Held August 25-26

# Tenor Trombone

There will be a short bit of sight-reading included as part of the audition.

**Holst, *The Planets: Jupiter***

**Quarter = 116**

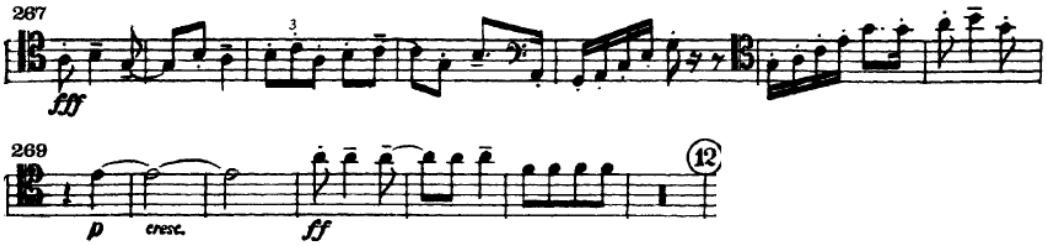


**Dotted half = 60**

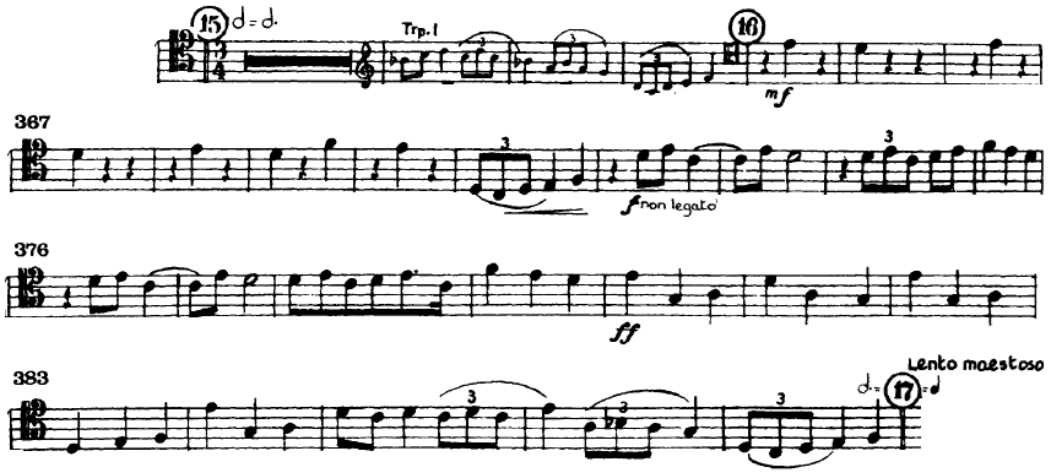


***Strauss, Also Sprake Zarathustra***
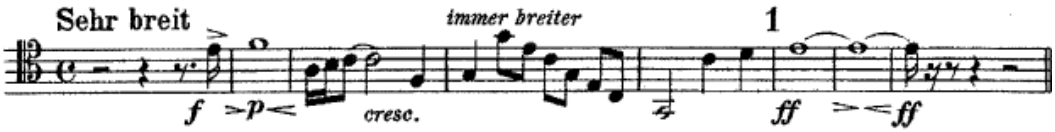
**Quarter note = 48**